

CLOUDED LEOPARD

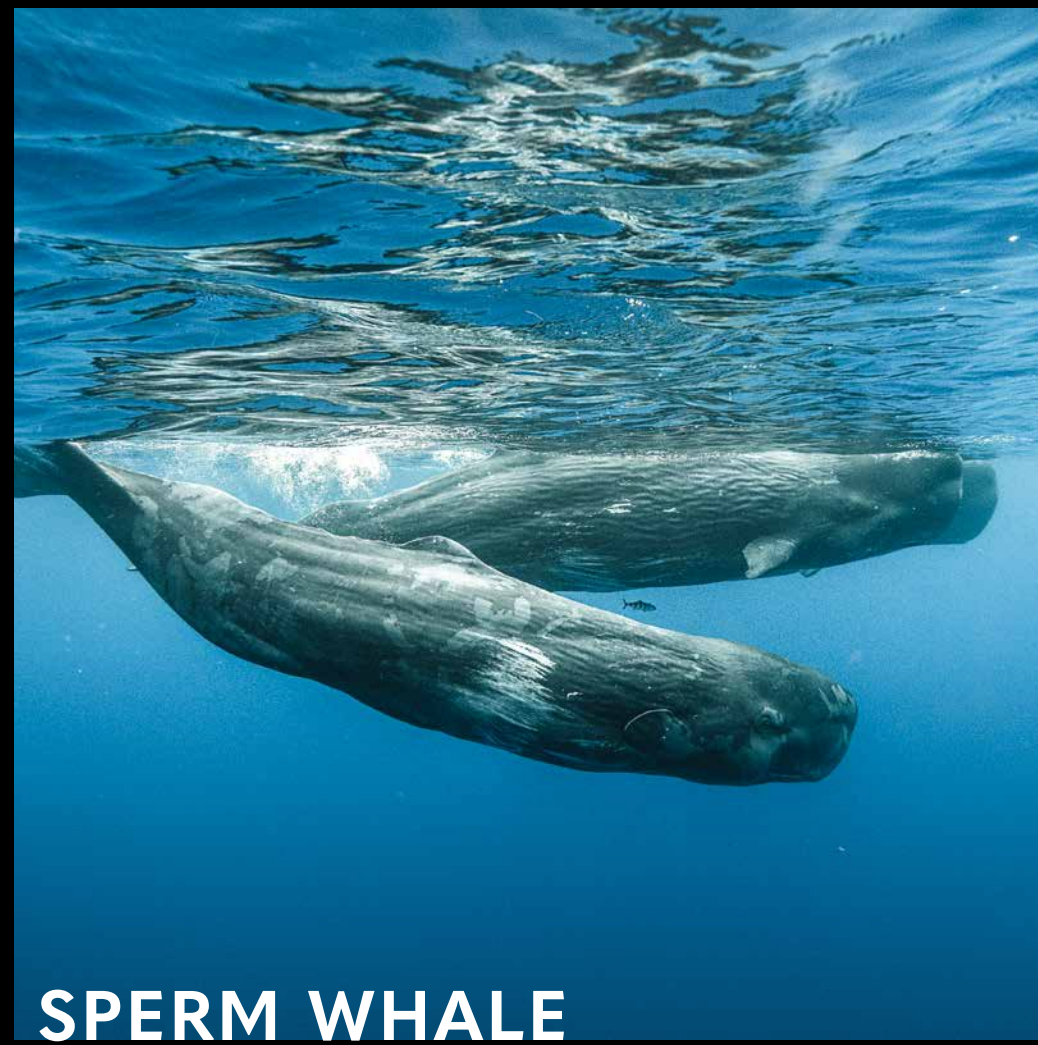

SPERM WHALE

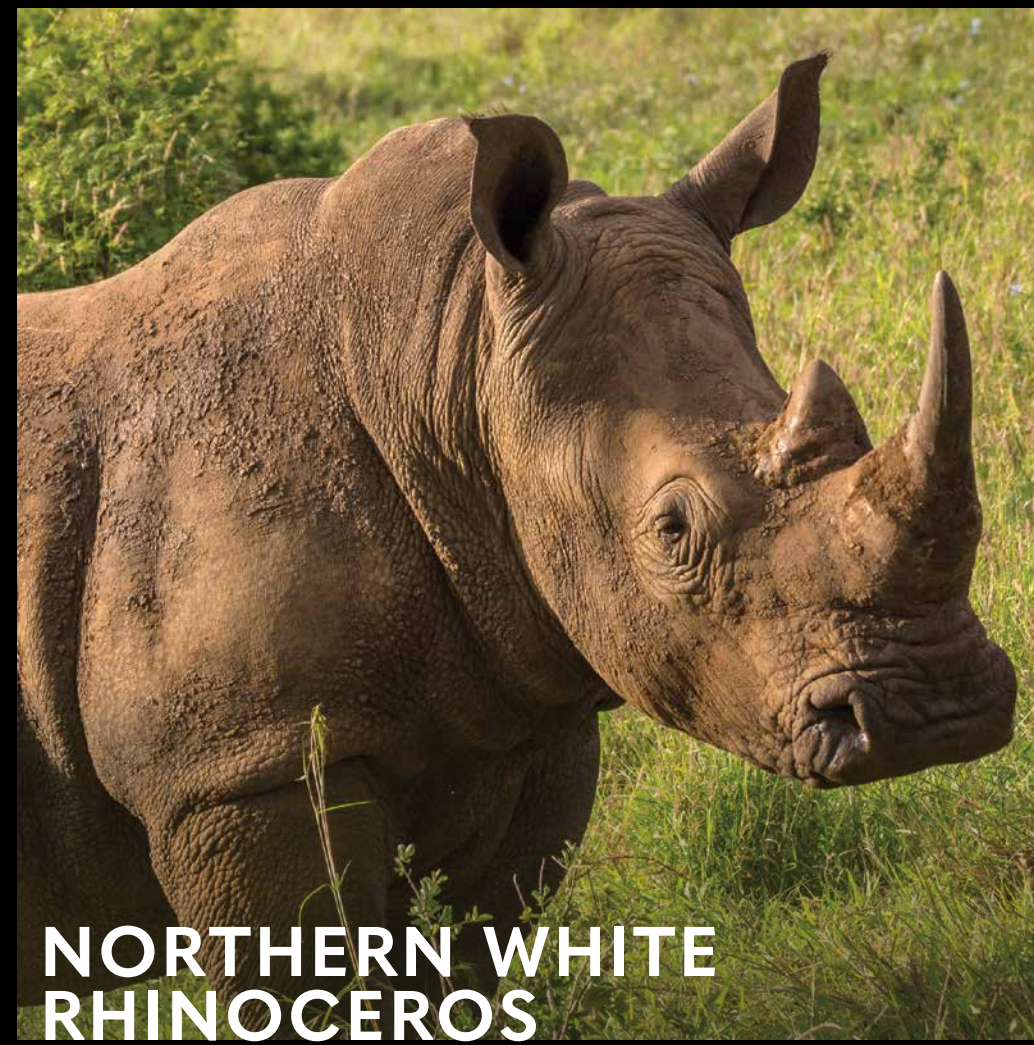

NORTHERN WHITE RHINOCEROS



RUSTY-PATCHED BUMBLE BEE



HAWKSBILL SEA TURTLE



PANAMANIAN GOLDEN FROG



TEMMINCK'S GROUND PANGOLIN



ORANGUTAN

# YOU CAN HELP ENDANGERED SPECIES

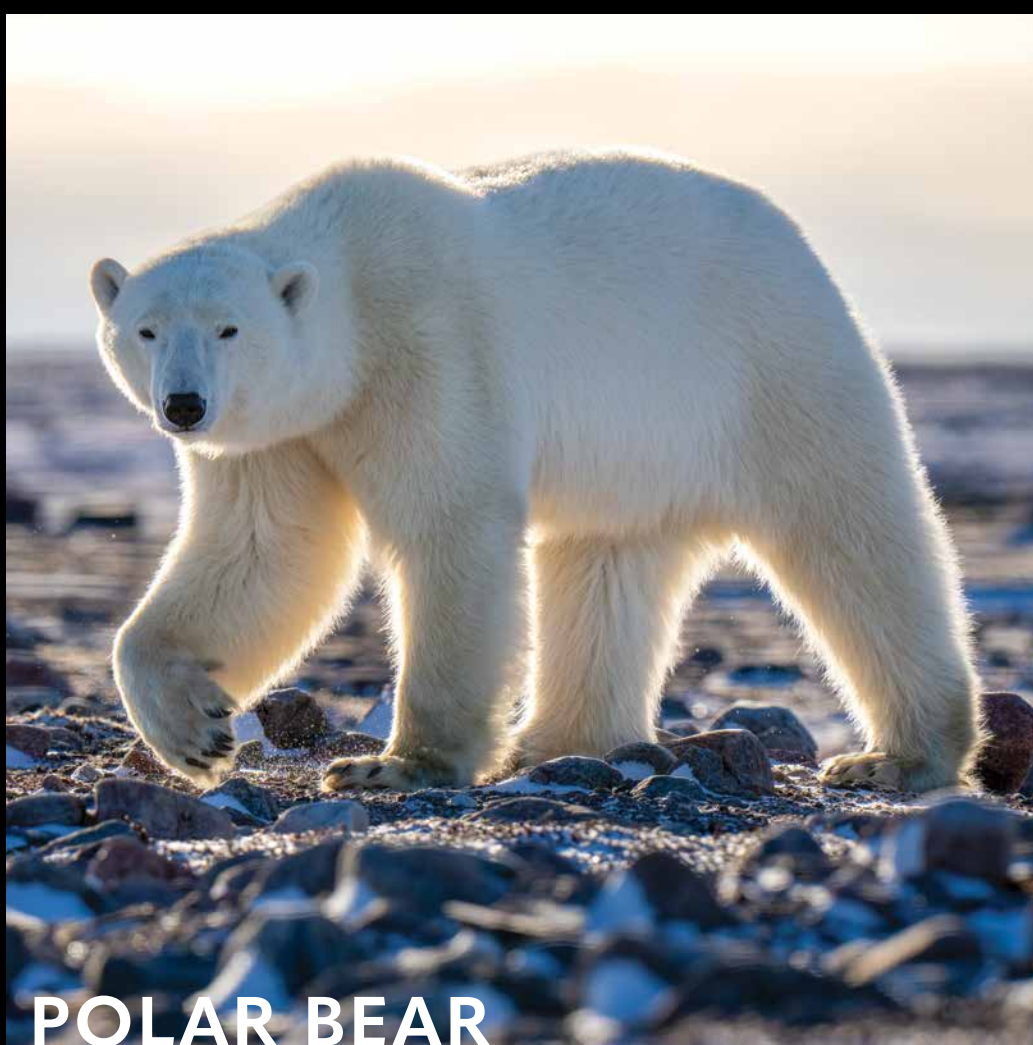

POLAR BEAR

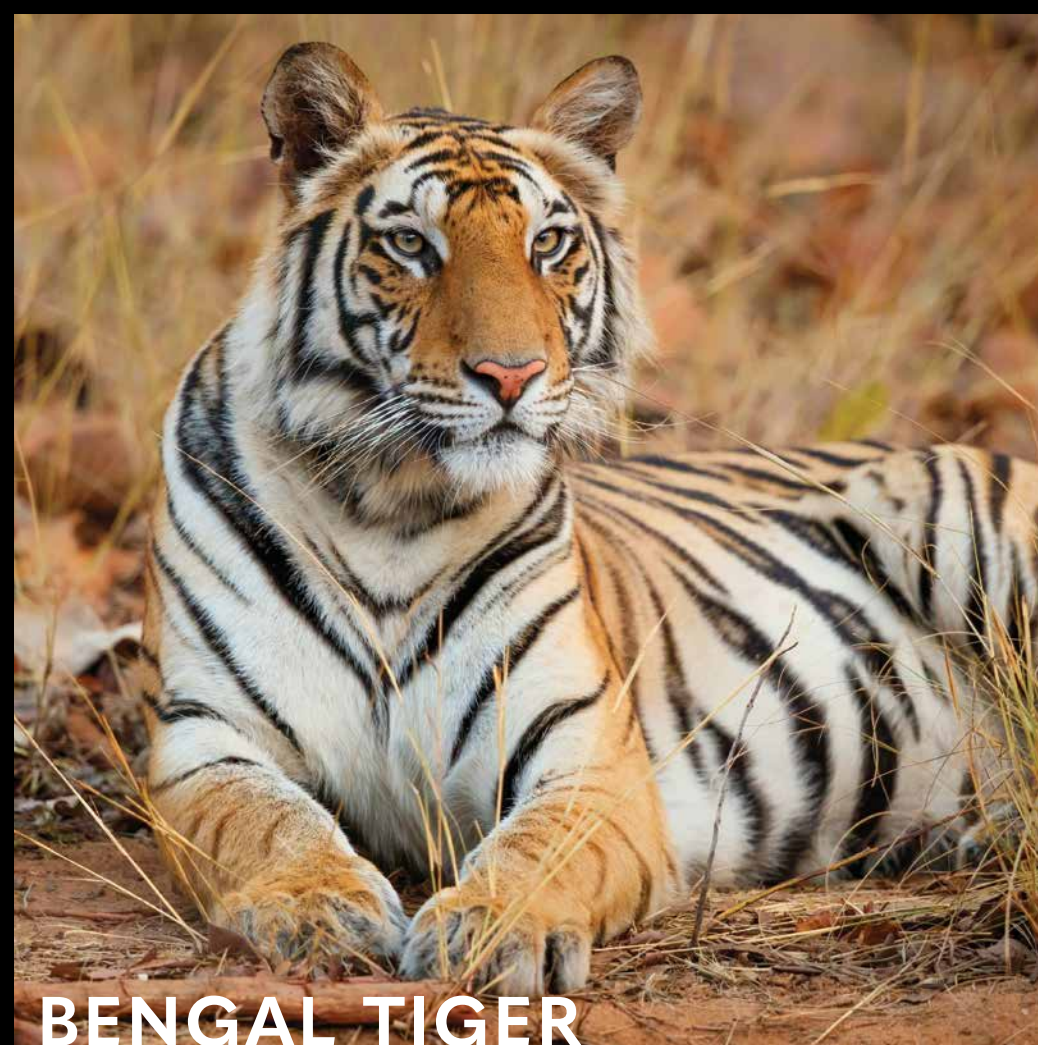

BENGAL TIGER

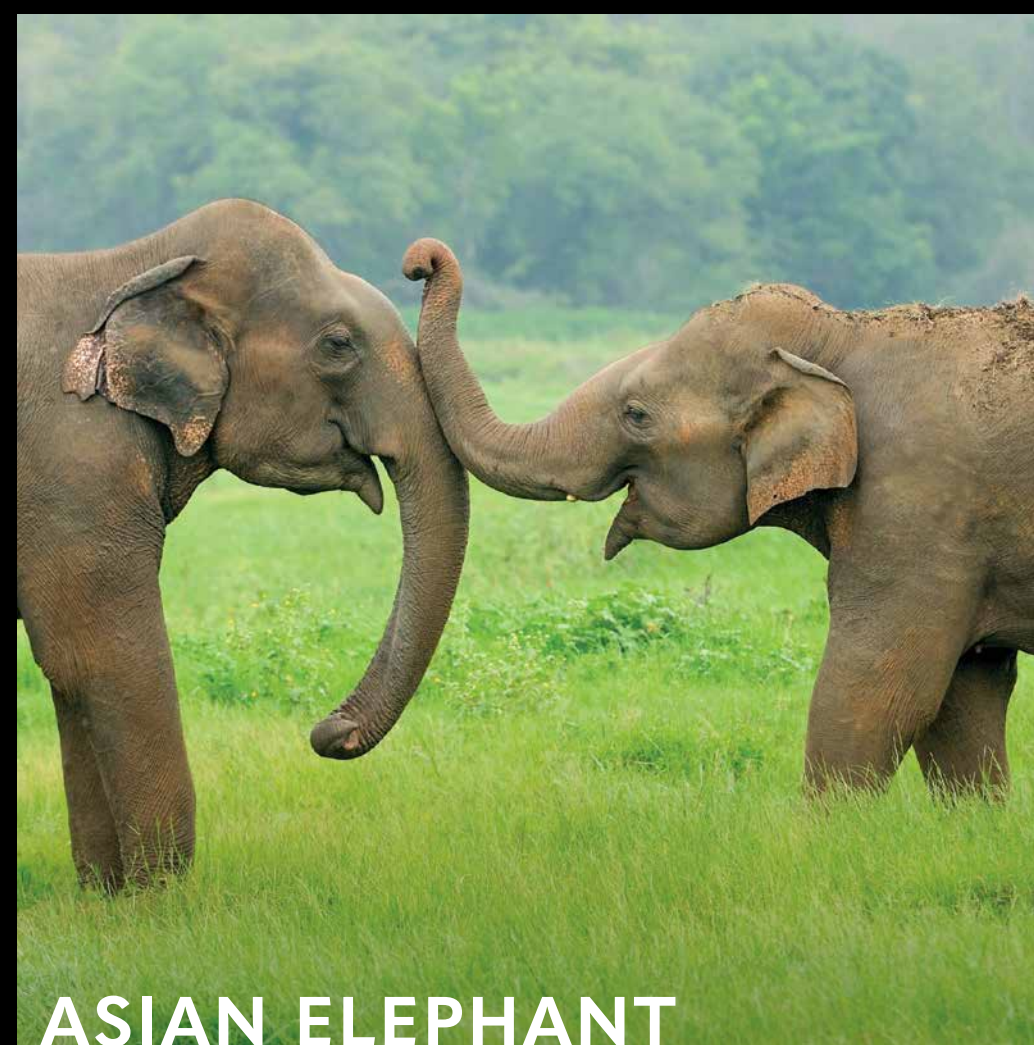

ASIAN ELEPHANT

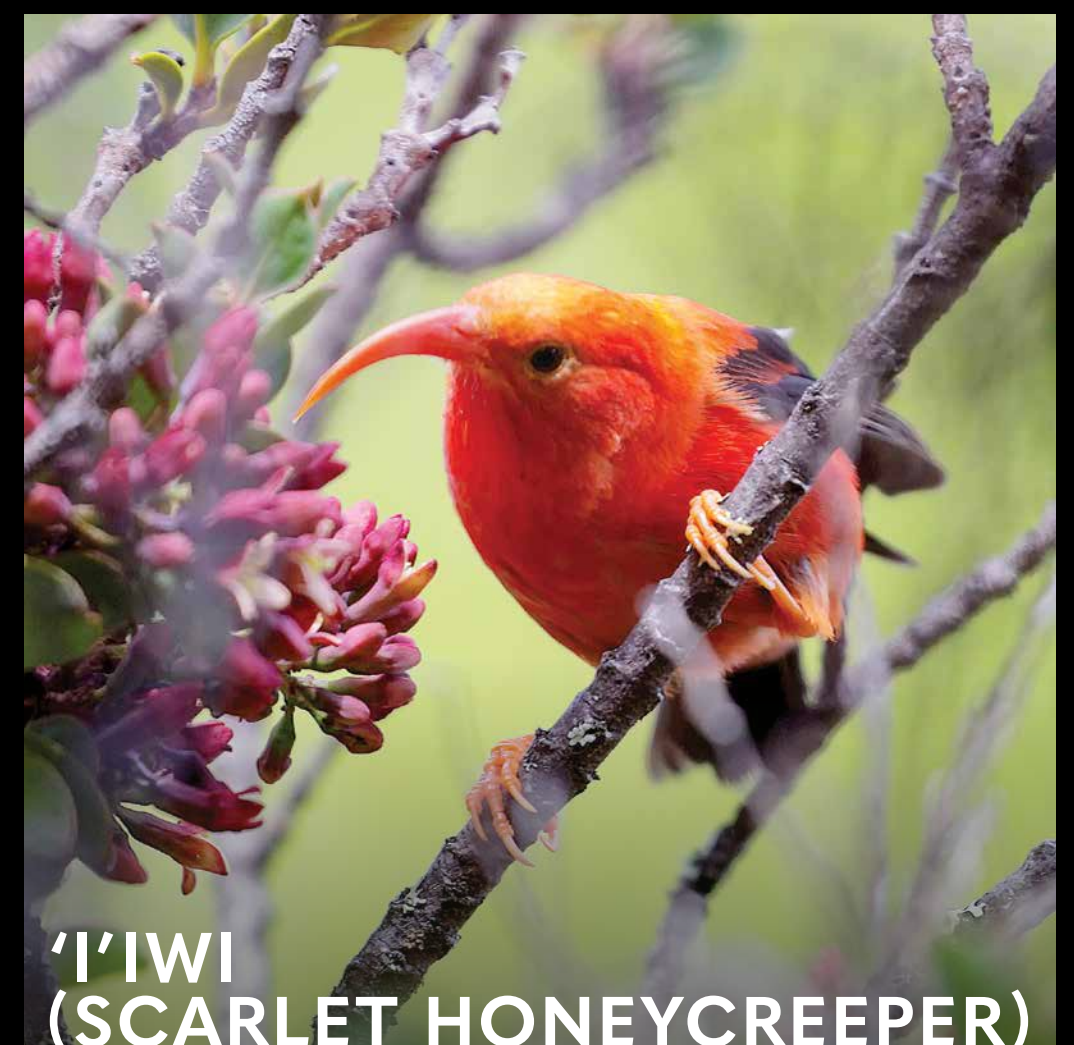

'I'IWI (SCARLET HONEYCREEPER)



KARNER BLUE BUTTERFLY

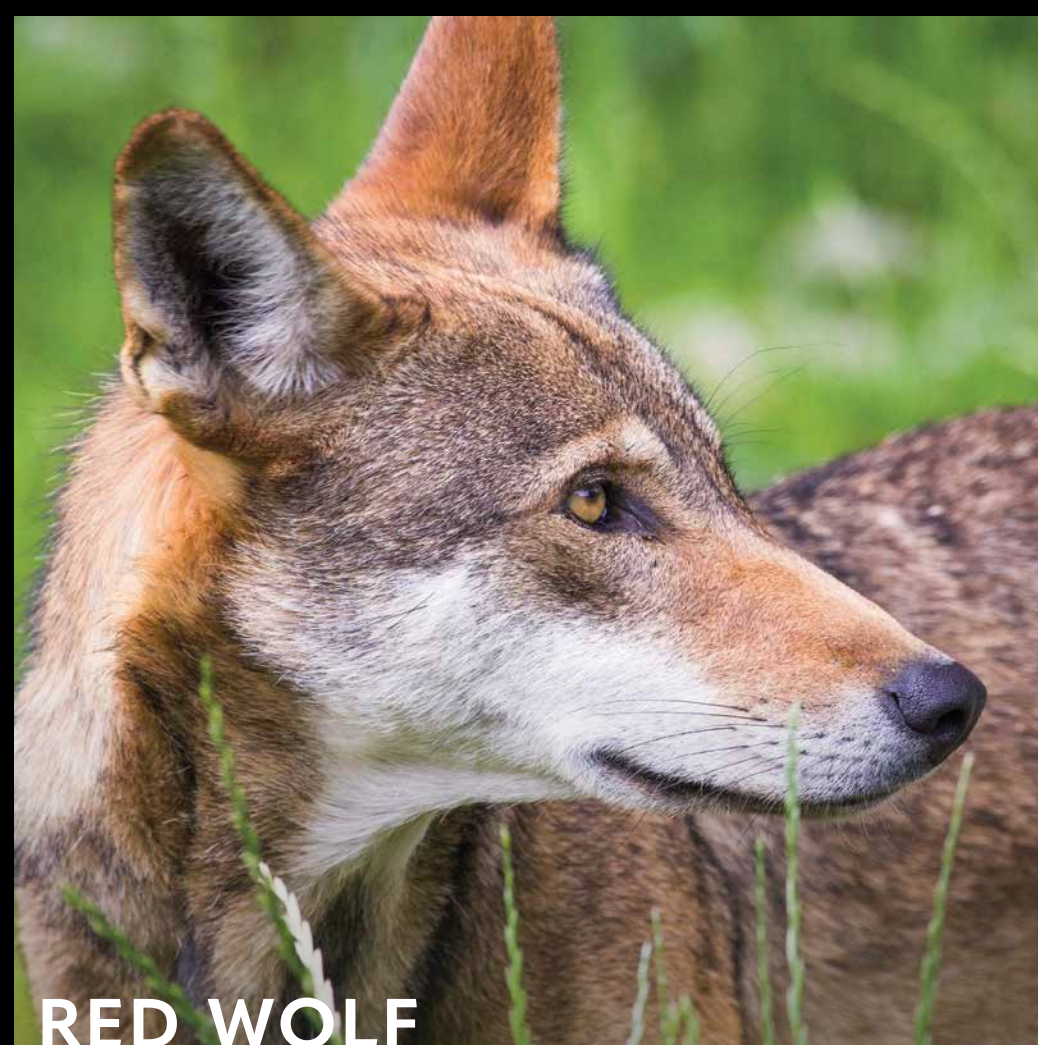

RED WOLF

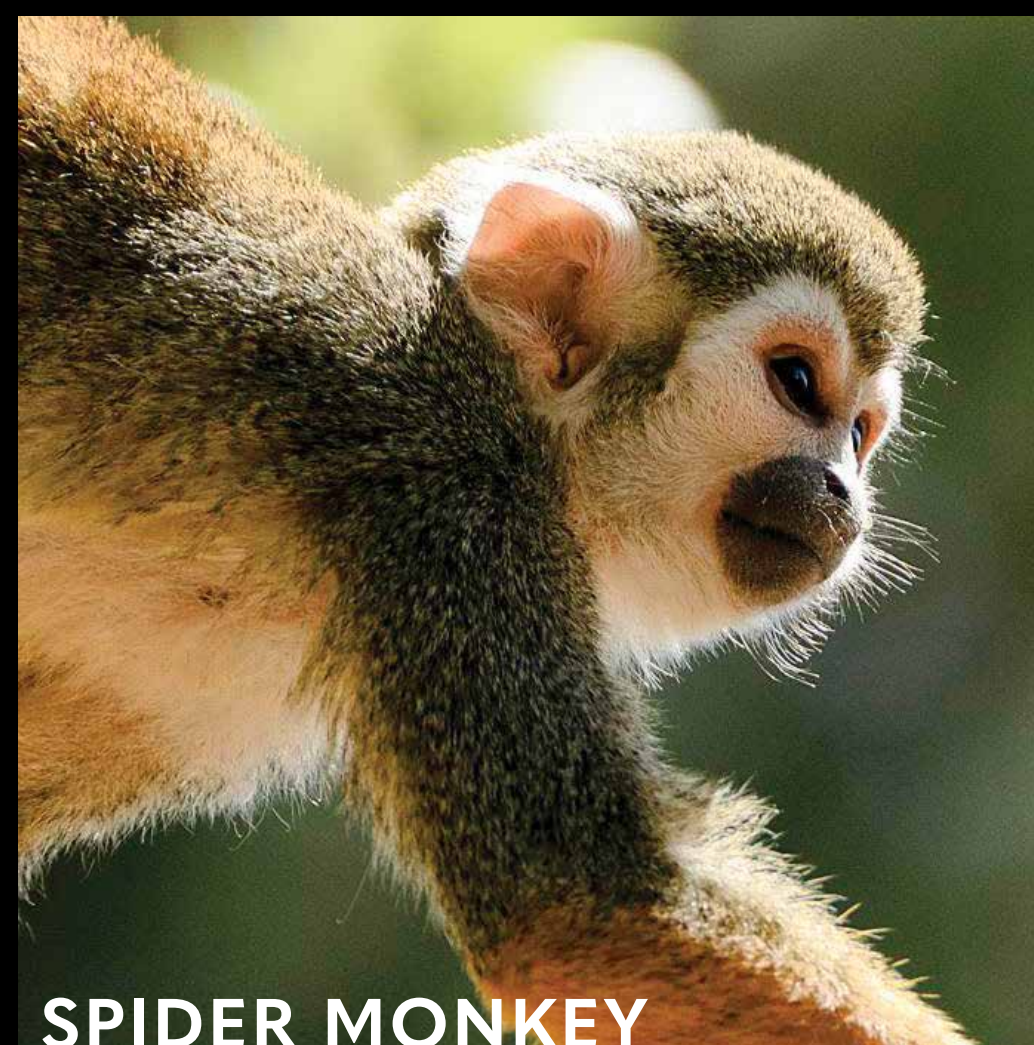

SPIDER MONKEY

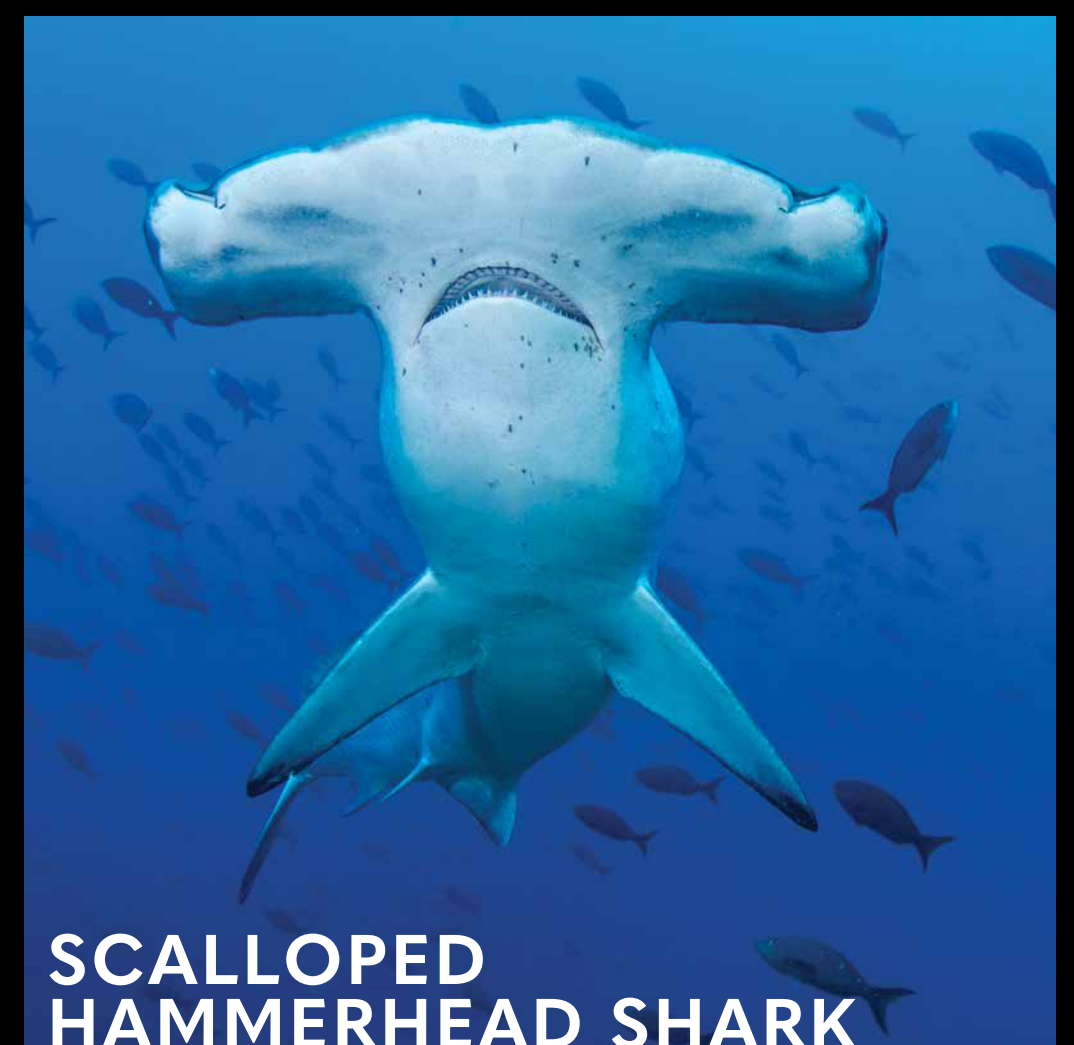

SCALLOPED HAMMERHEAD SHARK

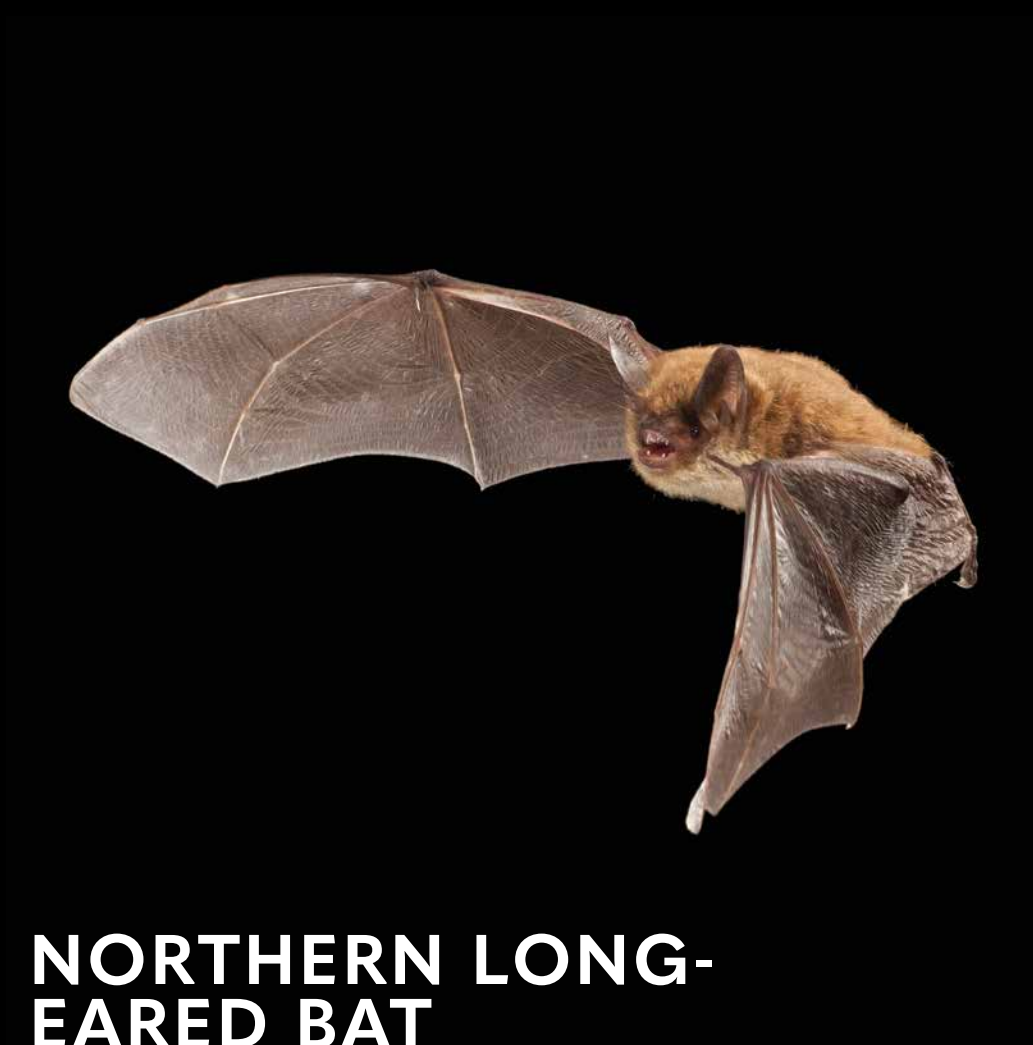

NORTHERN LONG-EARED BAT



SOUTHERN SEA OTTER



BLUE-THROATED MACAW

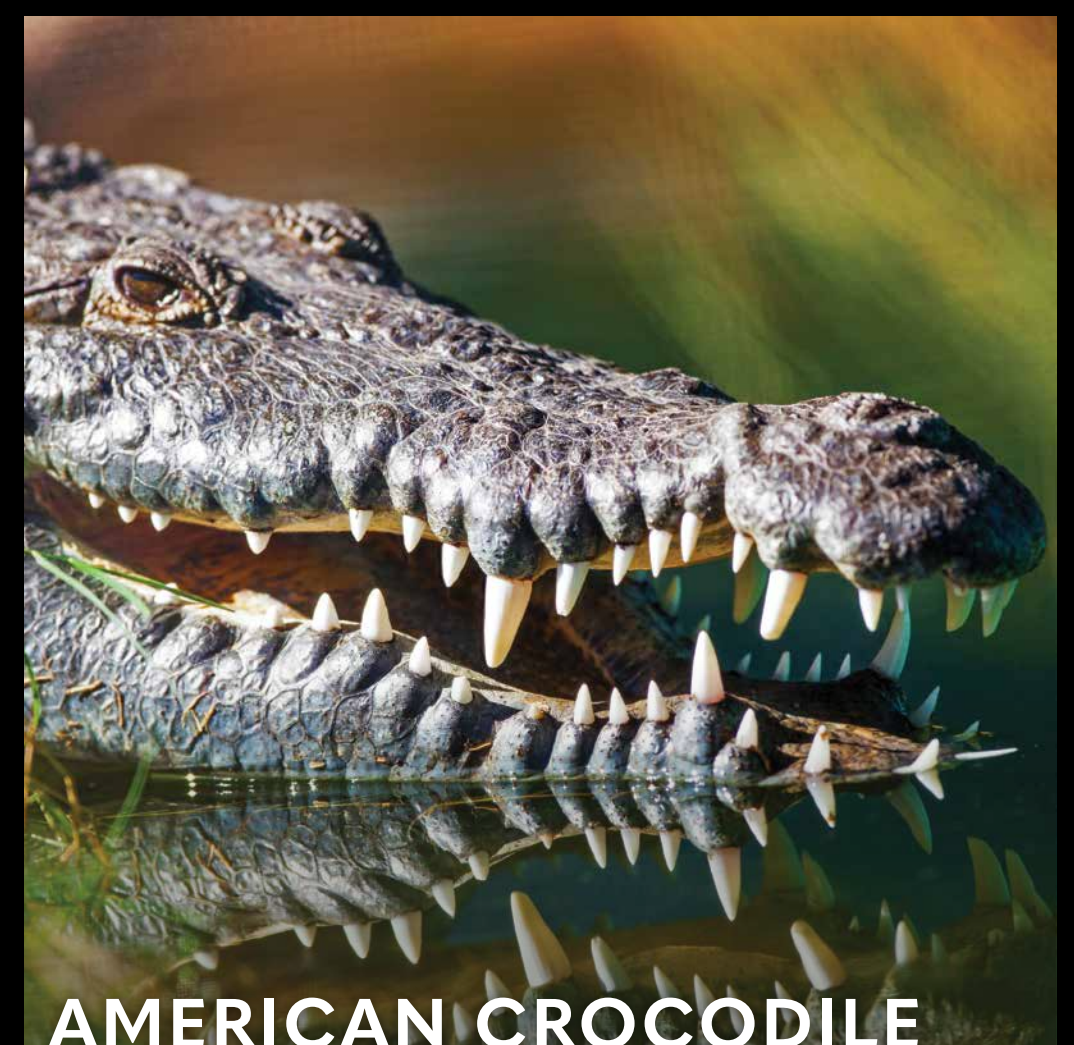

AMERICAN CROCODILE



Animal Welfare Institute

The Earth is currently experiencing its sixth mass extinction event. One million species are at risk of being lost forever in the upcoming decades due to human activity, including habitat destruction, overexploitation, climate change, and pollution. The Endangered Species Act is our strongest tool to recover imperiled species and the habitat upon which they depend. Ninety-nine percent of listed species have avoided extinction, and many are on the road to recovery because of the protections provided by this law. Learn how you can help protect endangered species and the Endangered Species Act at [awionline.org/endangeredspecies](http://awionline.org/endangeredspecies).

CLOUDED LEOPARD, SPERM WHALE, NORTHERN WHITE RHINOCEROS, TEMMINCK'S GROUND PANGOLIN, ORANGUTAN, POLAR BEAR, BENGAL TIGER, ASIAN ELEPHANT, KARNER BLUE BUTTERFLY, SCALLOPED HAMMERHEAD SHARK, SOUTHERN SEA OTTER, AND AMERICAN CROCODILE: ADOBE STOCK - RUSTY-PATCHED BUMBLE BEE: CLAY BOLT (MINDEN PICTURES) - HAWKSBILL SEA TURTLE AND RED WOLF: ISTOCK - PANAMANIAN GOLDEN FROG: BRIAN GRATWICKE - 'I'IWI (SCARLET HONEYCREEPER): JAMES PETRUZZI - SPIDER MONKEY: RWARRIN - NORTHERN LONG-EARED BAT: MICHAEL DURHAM (MINDEN PICTURES)